

British Society for Rheumatology Biologics Register for Rheumatoid Arthritis



UKCRN ID: 7302

The BSRBR-RA is Online!

What's New?

Patient List

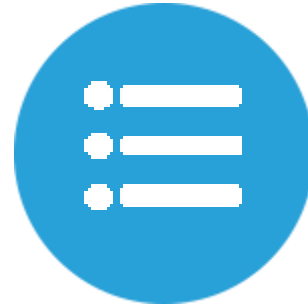

Patient Summary



Missing ESI Forms for serious infections

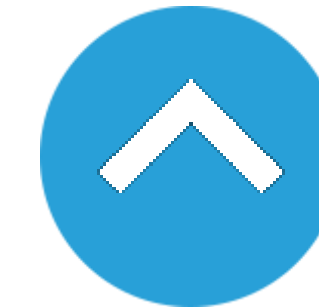
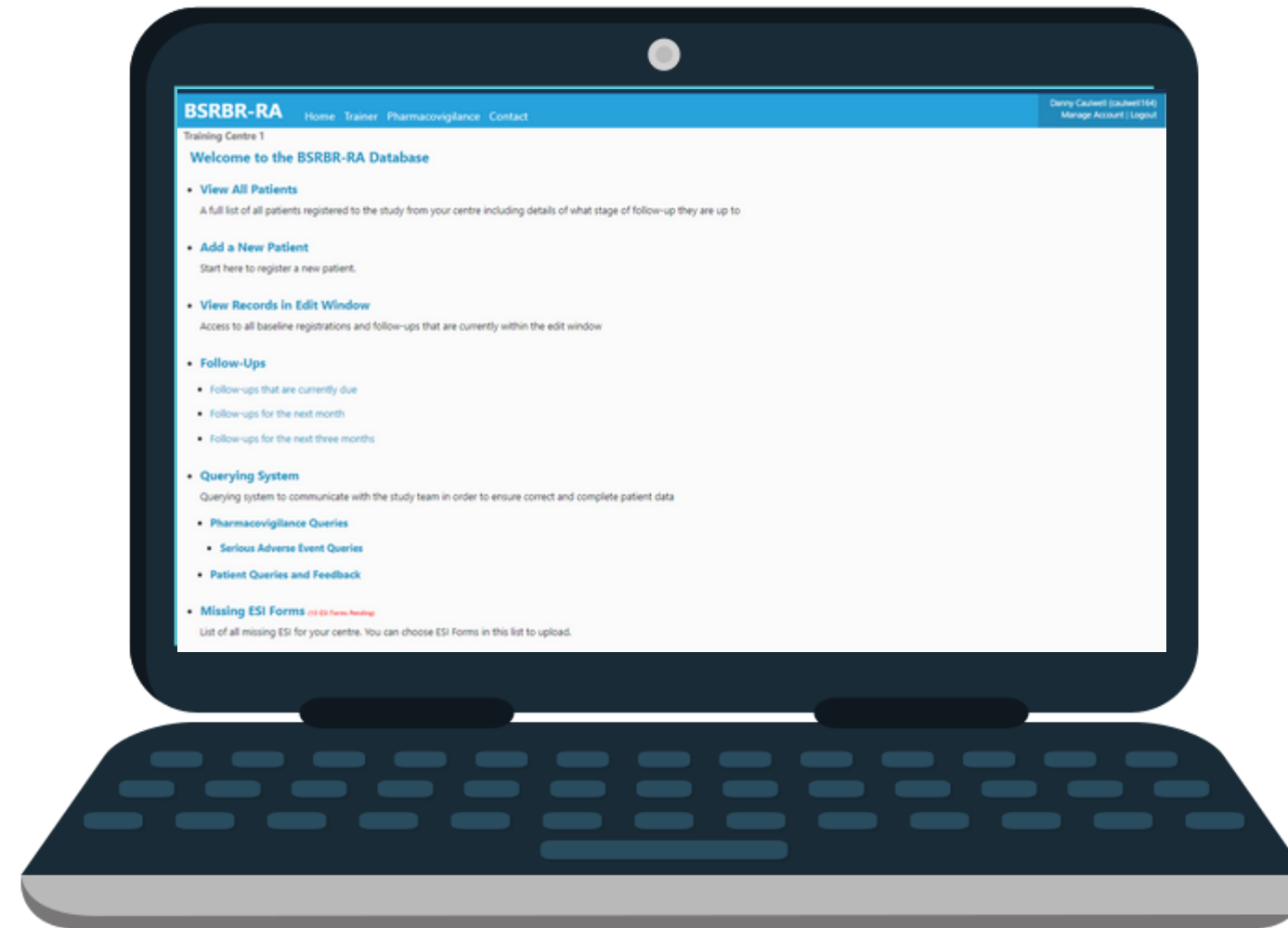
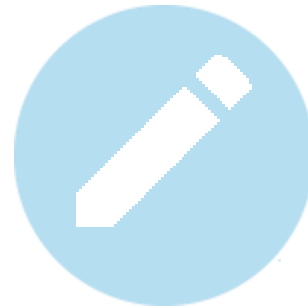

View Follow-ups



Querying system



Site File

Welcome to the BSRBR-RA Database!

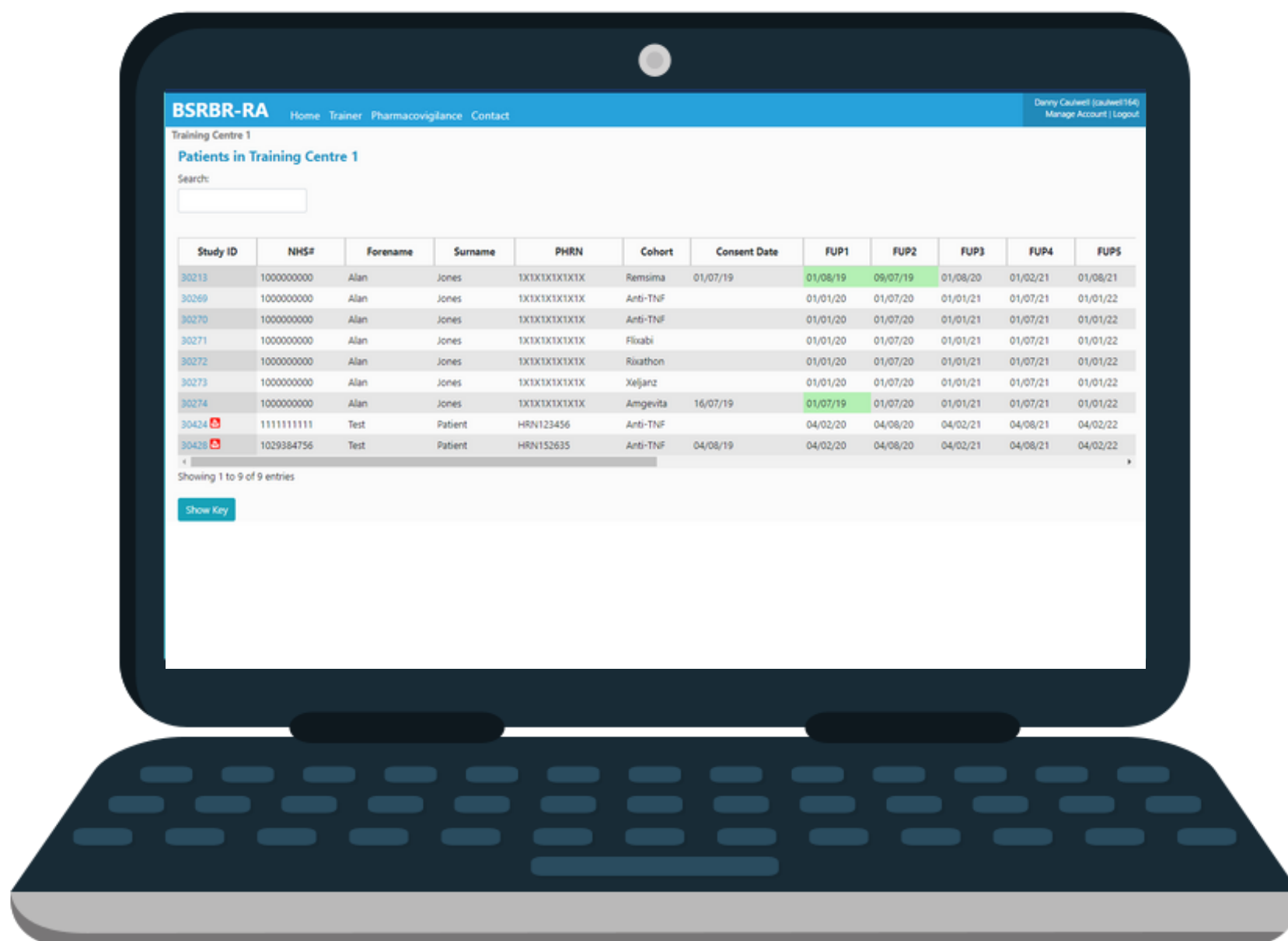

Patient List

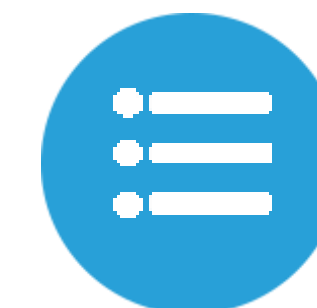

Keep track of your centre's registered participants

Search for individual participants

View follow up timeline & see when their next follow is due

Access the Patient Summary Page

Welcome to the BSRBR-RA Database!

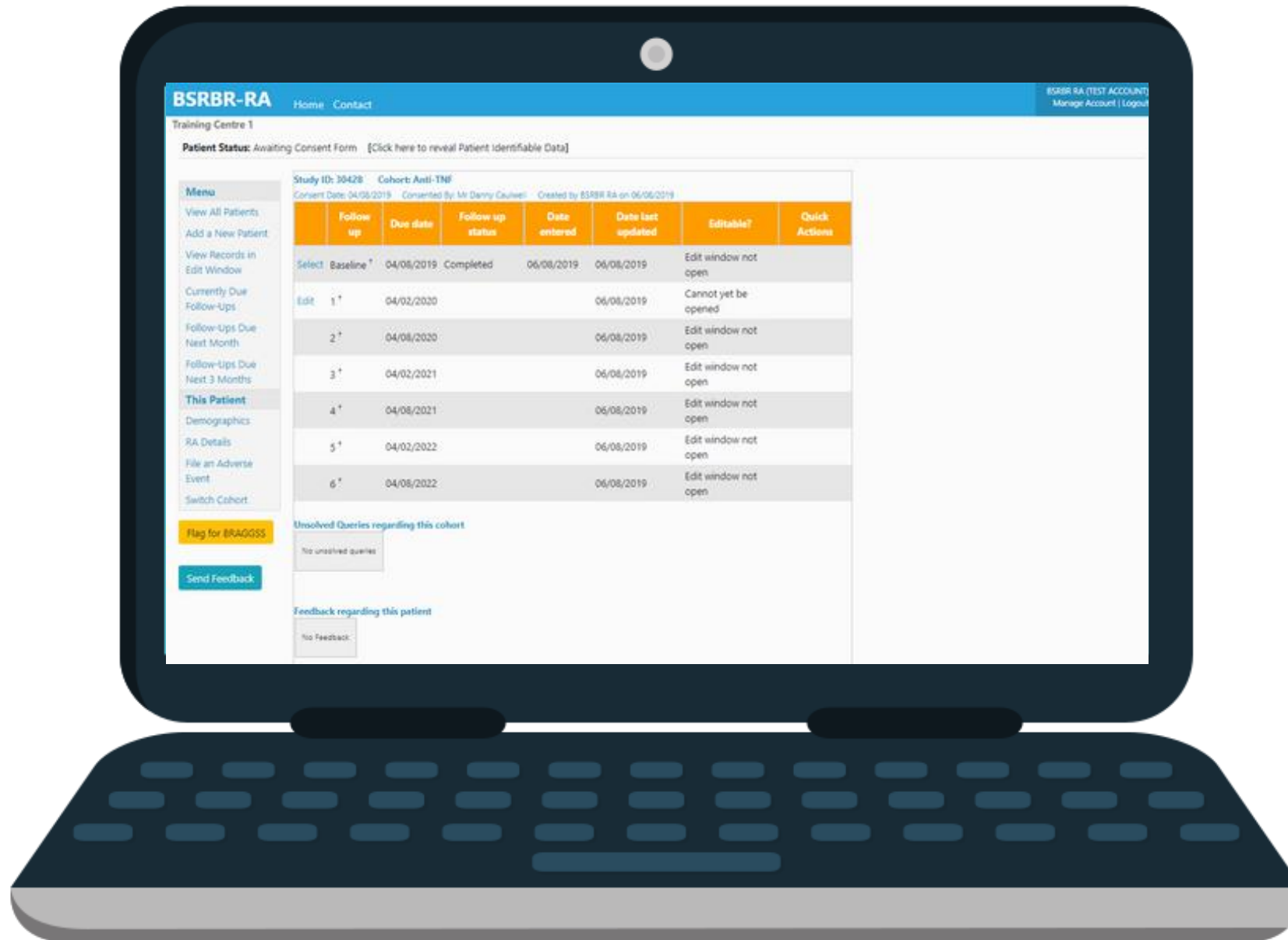

Patient Summary

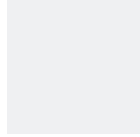
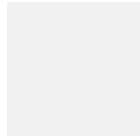
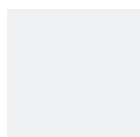
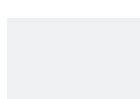

-  Complete the Patient Baseline & upload consent forms
-  See follow up timeline & complete any follow ups due
-  View patient Demographics
-  See any queries for the patient

Welcome to the BSRBR-RA Database!

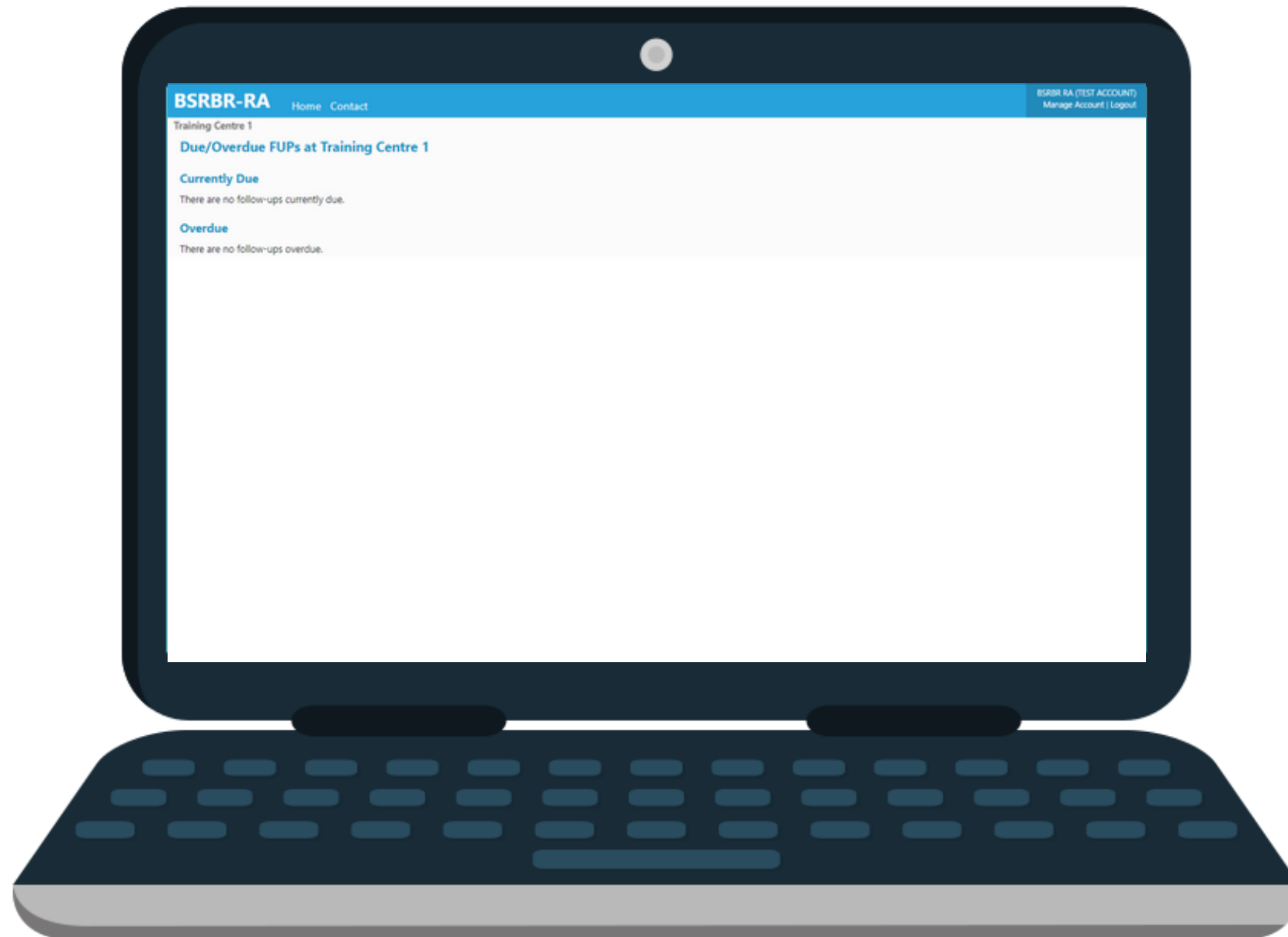

View Follow-ups

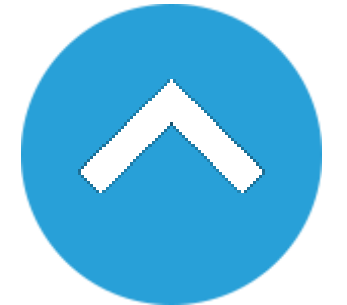

- View follow-ups currently due
- View follow-ups for the next month
- View follow-ups for the next 3 months
- Access follow-ups to be entered

Welcome to the BSRBR-RA Database!

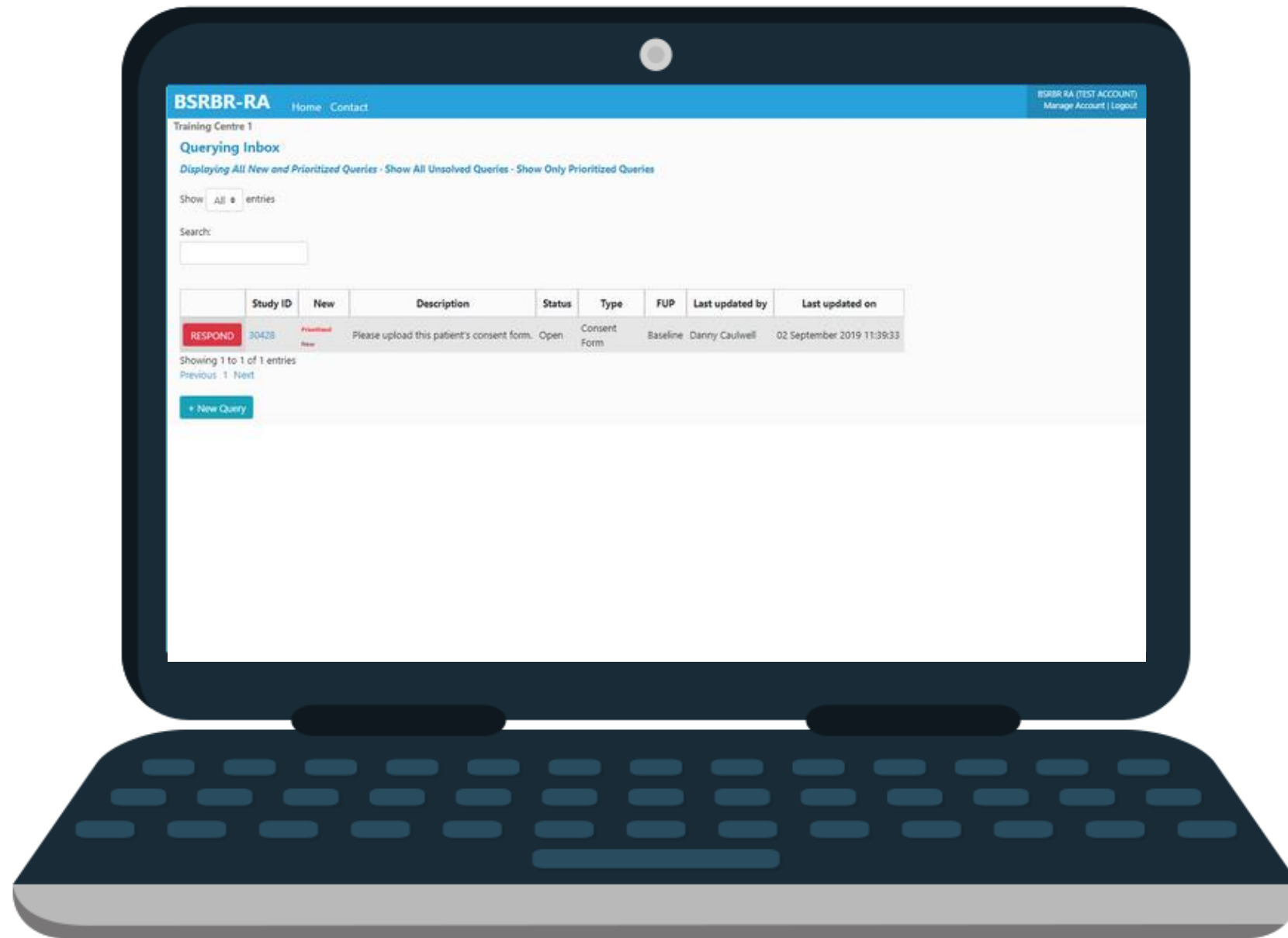

Querying system



- Communicate with the study team to ensure correct and complete data
- Communicate directly via the database, not via email, to protect patient personal data
- Respond to queries
- Pharmacovigilance Queries
- Provide feedback to the BSRBR-RA Study Team

Welcome to the BSRBR-RA Database!

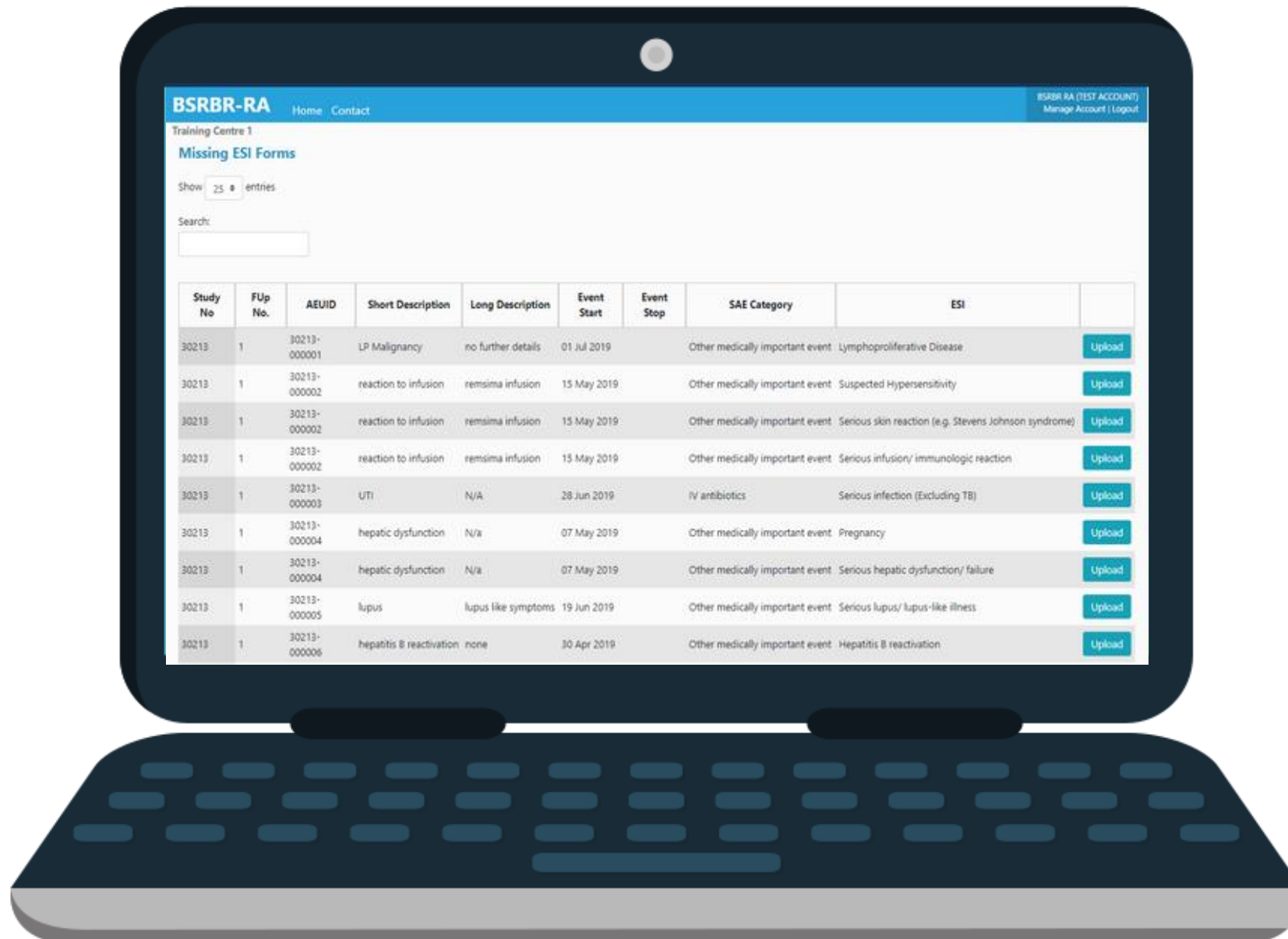

Missing ESI Forms for Serious Infections

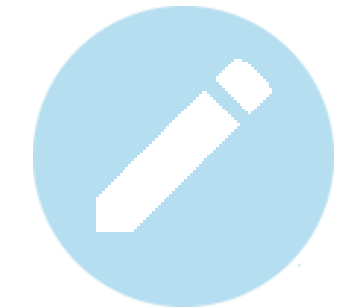

List of all missing ESI for your centre

Upload and complete any outstanding ESI forms

Welcome to the BSRBR-RA Database!

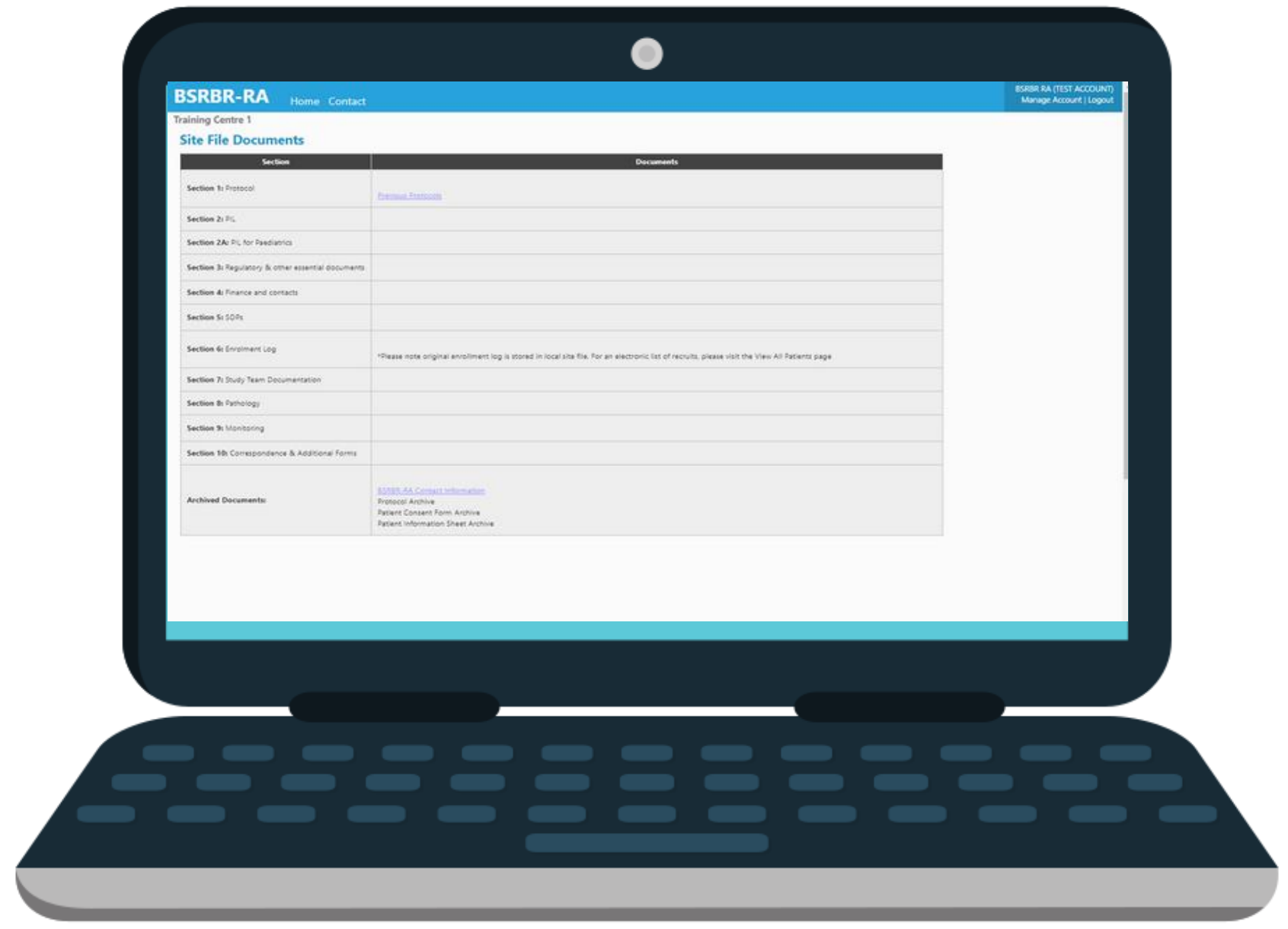

Site File

- Approve user accounts (PI only)
- View Electronic Delegation Log
- View site file documents

Data Entry Types

Radio Buttons

Yes

No

- not set -

Date Field

Date completed:

*For 'vague' dates, if day is missing enter 15 with the month and the year, if only the year is known enter 15/06 for day and month



Drop Down list

RA Drug:

Text box

Detail of other

Advantages of online data collection

TIME EFFICIENT

Data will be available to us in real time meaning that queries can be dealt with more efficiently



MORE ACCURACY

Less data duplication and better data validation

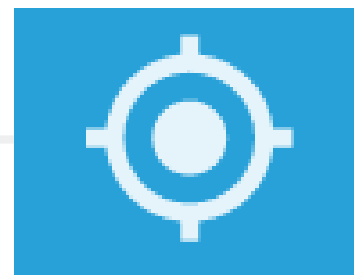

BETTER COMMUNICATION

All queries and feedback will be communicated to the study team and logged onto the system



IMPROVED SECURITY

Data entered on the system will be encrypted



Registering an account

Once your signed CV and GCP certificate has been received by us, you can register for an account

1

Register for an account

<https://database.bsrbr.org/Register.aspx>

Once you have set up your account it will be reviewed in the BSRBR-RA office

2

Approval from PI

An email will be sent to the PI at your site to approve your access to the online database

3

Account authorisation

You will be notified when your access to the BSRBR-RA database has been approved

4

Log In

You can log in and enter data - your name will also be automatically added to your centre's delegation log

Thank you for completing the BSRBR-RA Database training!



Further training on data entry can be found here:

<https://www.bsrbr.org/database/training-help/training/>

Getting in touch with us is easy

Please contact the team if you have any questions

BSRBR-RA Team: 0161 275 1652

biologics.register@manchester.ac.uk

